

Patient report

Bio-Rad DATE: 01/26/2019
D-10 TIME: 01:06 PM
S/N: #DJ4I016123 Software version: 4.20-2
Sample ID: 10406307
Injection date 01/26/2019 01:02 PM
Injection #: 26 Method: HbA1c
Rack #: --- Rack position: 8

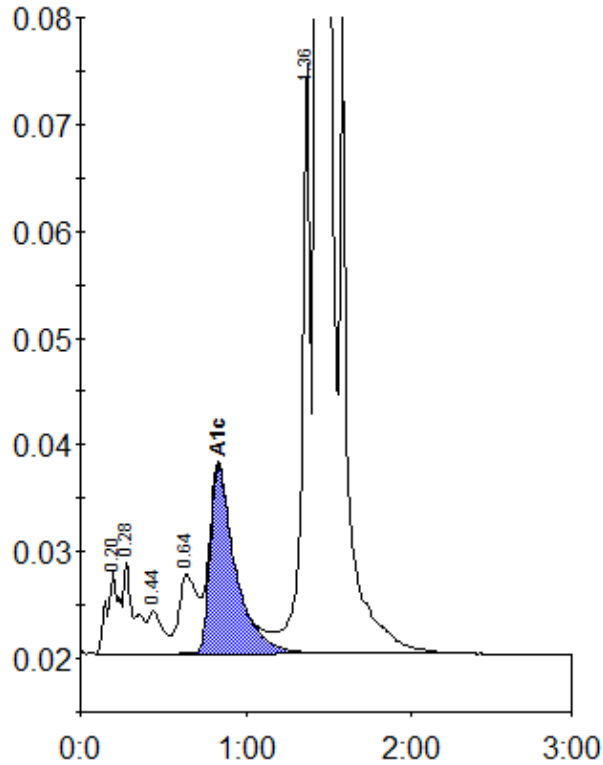

Peak table - ID: 10406307

Peak	R.time	Height	Area	Area %
A1a	0.20	7803	39344	1.1
A1b	0.28	8609	38806	1.1
F	0.44	4042	25750	0.7
LA1c/CHb-1	0.64	7415	57283	1.7
A1c	0.83	17557	186920	7.2
P3	1.36	55611	193090	5.6
A0	1.43	844512	2907588	84.3
Total Area:		3448782		

Concentration:	%
A1c	7.2